

---

# What's New

Strato version 1.8.0.0

---



 **Strato**

**auditdata**   
Your Partner in Audiology Solutions

## Table of Contents

<b>1. INTRODUCTION</b> .....	<b>2</b>
<b>2. NOAH IMPROVEMENTS</b> .....	<b>3</b>
2.1 NOAH JOURNAL MODULE V.4.4 .....	3
2.2 CUSTOMISING ORDER OF NOAH (COMPATIBLE) MODULES .....	3
<b>3. IMPROVEMENTS IN CLIENTS' HANDLING</b> .....	<b>4</b>
3.1 CUSTOMISING CLIENT OVERVIEW SCREEN .....	4
3.2 CLIENT WORKFLOW.....	4
3.3 IDENTIFYING DUPLICATED CLIENTS .....	5
3.4 IMPROVED MERGING CLIENTS FUNCTIONALITY .....	5
3.5 CLIENT EXPLORE .....	6
<b>4. ARTICLE ENHANCEMENTS</b> .....	<b>7</b>
4.1 VAT RATE CAN BE ADDED.....	7
<b>5. MARKETING FUNCTIONALITY EXTENDED</b> .....	<b>8</b>
<b>6. STATISTICS CHANGES</b> .....	<b>10</b>
6.1 KPI EXCEL DOCUMENTS.....	10
<b>7. CALENDAR VIEW</b> .....	<b>11</b>
<b>8. E-MAIL ADDRESSES MODIFICATIONS</b> .....	<b>11</b>
<b>9. ADDITIONAL INFORMATION</b> .....	<b>11</b>

# What's New in Strato 1.8.0.0

---

## **1. Introduction**

The purpose of this document is to give you an overview of the new and modified features in Strato 1.8.0.0.

The available languages are English, Danish, Swedish, Norwegian, and Spanish. Strato v.1.8 is certified to NOAH 4 and works with Noah v.4.4.

## 2. Noah Improvements

### 2.1 Noah Journal module v.4.4

The Noah journal module has been updated to a version 4.4 offering more extended functionality for journal actions; and Strato has been modified to utilize these capabilities.

Please contact [stratosupport@auditdata.com](mailto:stratosupport@auditdata.com) if you need any assistance in getting Noah journal module v.4.4 installed (or if you require any further information about the Noah v.4.4 improvements).

### 2.2 Customising order of Noah (compatible) modules

By default, Strato will arrange the Noah modules based on their first installation date. However, you might have some older modules which you use rarely, or you might use some of the newer modules very often.

Thus, you can rearrange the order by selecting a module; use arrow up/down to change the order. Afterwards, Strato will display the modules in your preferred order.

Only modules from HIMSA are shown in the below image, but you can do this for any Noah compatible module (audiometric measurement modules, REM/HIT modules, Hearing instrument fitting software modules, etc.).

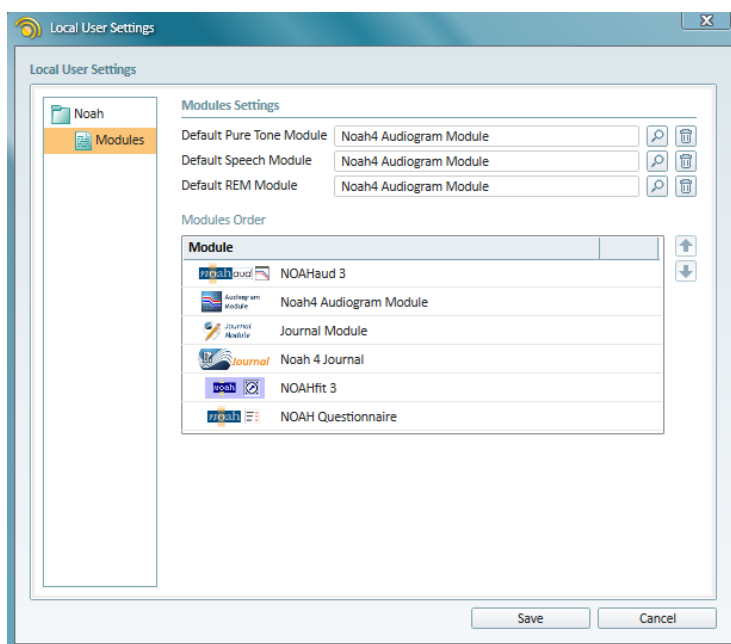

## 3. Improvements in Clients' Handling

### 3.1 Customising client overview screen

You can now customise the Strato Client overview screen to show the data which you find the most relevant.

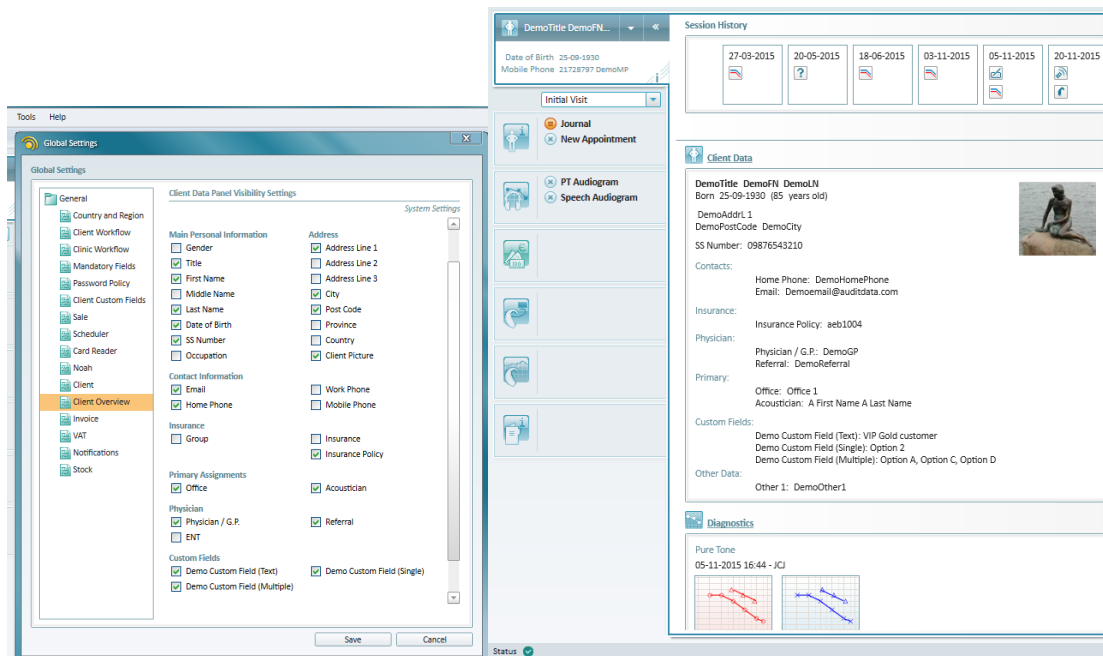

### 3.2 Client workflow

Many Strato users have defined the customised workflows to ensure that the procedures of the clinics are followed; as a result, you can now add the “create sale actions” as a part of the client workflow.

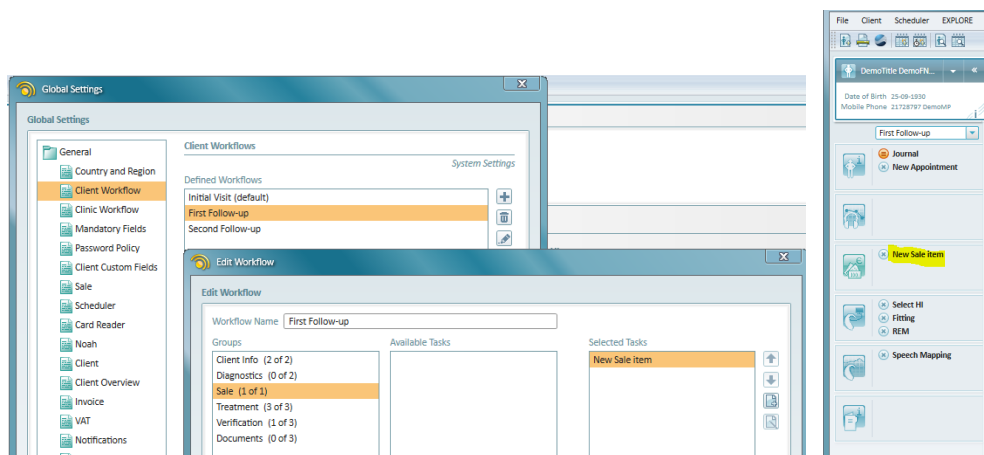

## 3.3 Identifying duplicated clients

You can now identify the duplicated clients by either:

- SS Number or
- First, Last names and date of birth.

Select the preferred method through **Tools > Global Settings > Client**.

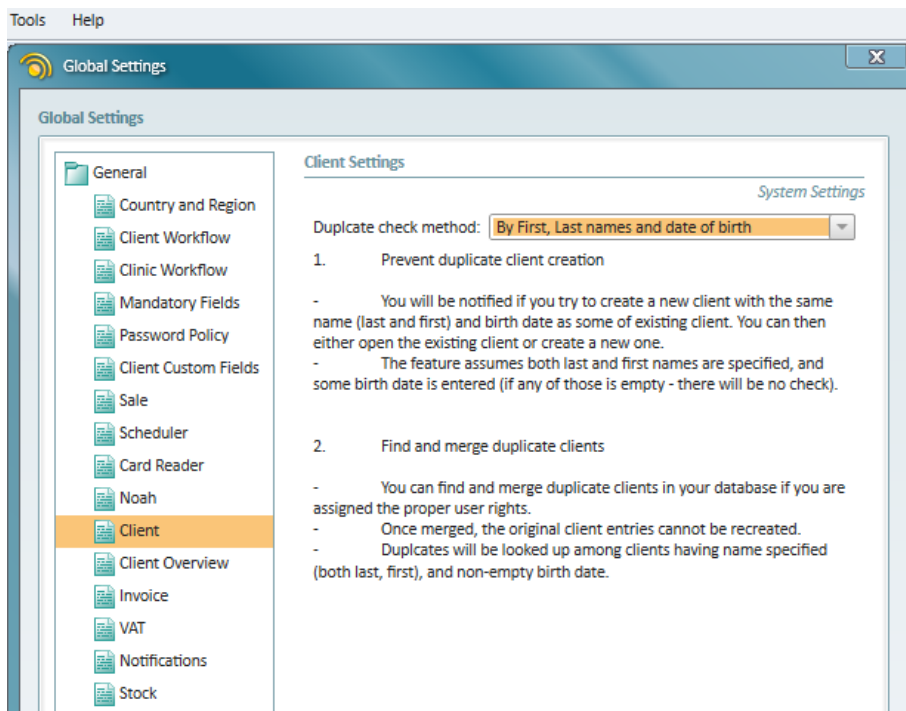

Select **Client > Find and resolve duplicates** and Strato will find potential duplicate clients based on these criteria.

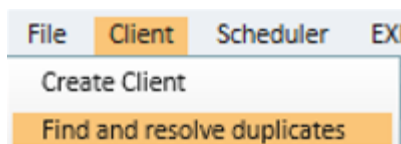

## 3.4 Improved merging clients functionality

It is possible to find duplicate clients via the “Find and resolve duplicates” option or via the Client EXPLORE.

## What's New in Strato 1.8.0.0

---

When you have found the duplicated clients, you can merge such clients. For this, select the clients, then - merge and select the client with the most updated demographic data. Now click Merge. Strato will now merge the clients – any actions (audiograms, fittings, journal actions, etc.) are merged.

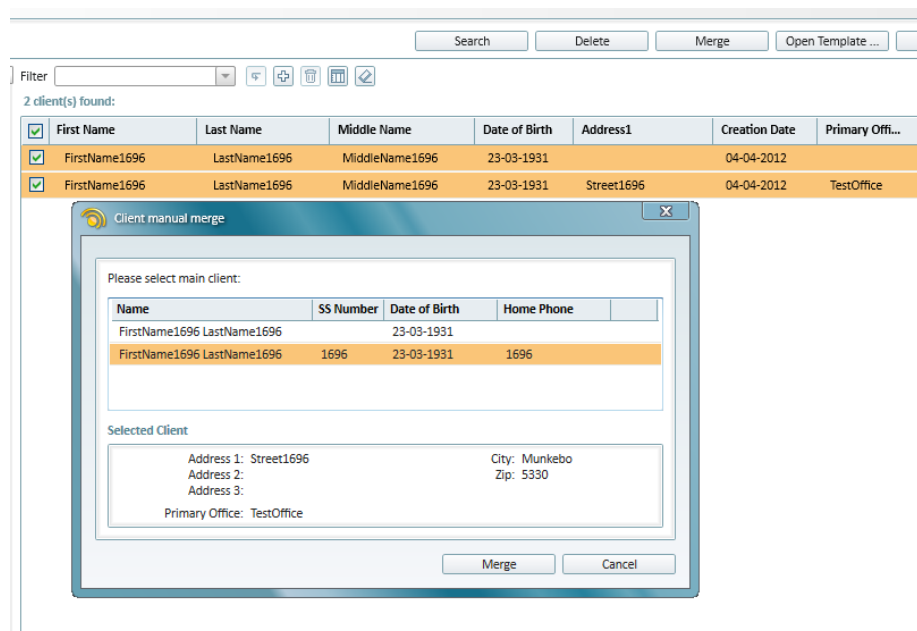

The screenshot displays the Strato software interface. At the top, there are buttons for 'Search', 'Delete', 'Merge', and 'Open Template ...'. Below these is a 'Filter' dropdown and a set of icons. A message indicates '2 client(s) found:'. A table lists two client records, both with a checked selection box:

First Name	Last Name	Middle Name	Date of Birth	Address1	Creation Date	Primary Offi...
FirstName1696	LastName1696	MiddleName1696	23-03-1931		04-04-2012	
FirstName1696	LastName1696	MiddleName1696	23-03-1931	Street1696	04-04-2012	TestOffice

Overlaid on this is a 'Client manual merge' dialog box. It contains the text 'Please select main client:' and a table with the following data:

Name	SS Number	Date of Birth	Home Phone
FirstName1696 LastName1696		23-03-1931	
FirstName1696 LastName1696	1696	23-03-1931	1696

Below the table, the 'Selected Client' details are shown:

Address 1: Street1696                      City: Munkebo  
Address 2:    Zip: 5330  
Address 3:  
Primary Office: TestOffice

At the bottom of the dialog box are 'Merge' and 'Cancel' buttons.

### 3.5 Client EXPLORE

Last Fitting date and Hearing Instrument name are now visible columns in the Client EXPLORE view, enabling you to identify clients who have their latest fitting within certain dates.

## 4. Article Enhancements

### 4.1 VAT Rate can be added

You can now set a VAT rate per every article type. This might be relevant if you need to specify individual VAT rates for different types of articles.

All articles will use the VAT rate, defined as default (20% in the example). However, if some types of articles use another rate, you can specify this for a specific type of article. In the example below, all article types, except for "Other", will, by default, be assigned with 20% VAT – "Other" articles will be non-taxable.

**Note:** You can specify another VAT rate for a specific sale when applicable (e.g. if any products/services are non-taxable when sold to children).

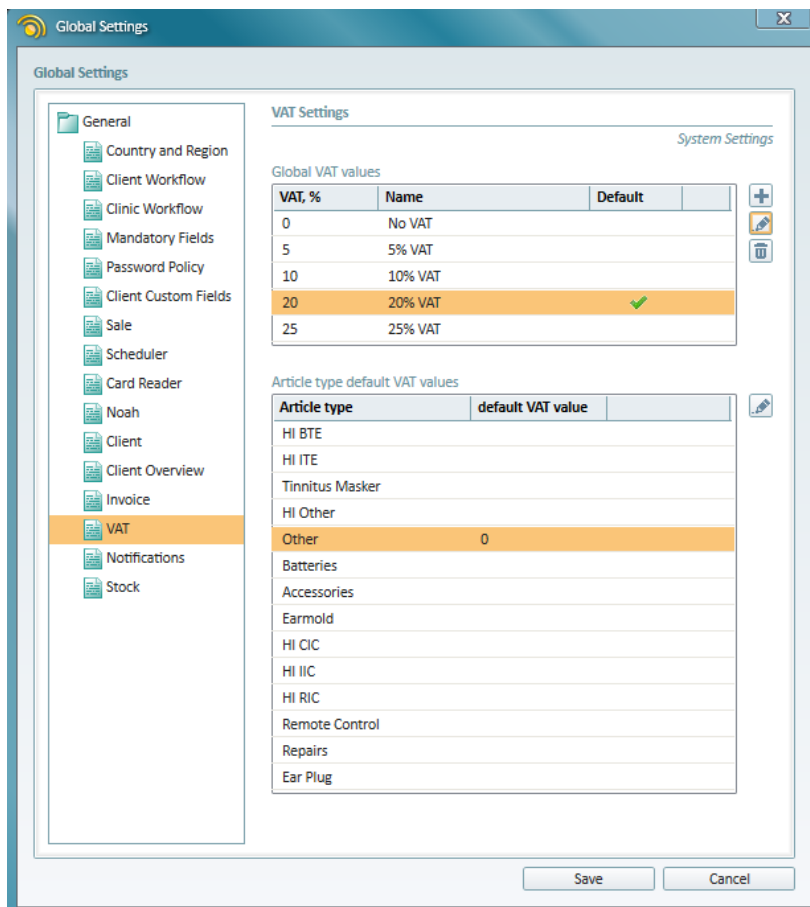



## 5. Marketing Functionality Extended

Strato always supported the option to create customised documents for a specific client – or a group of clients. These are documents about the clinical tests, fitting or any kinds of invitation letters. Thus, you are able to see the documents for a specific client when working with him/her.

When preparing mass mailings and marketing campaigns targeting a group of clients, multiple copies of the same document are generated. By selecting the “Show in client documents”, the document will show up in the documents’ list for every client. This makes it easy to track if a client has been included in a specific campaign.

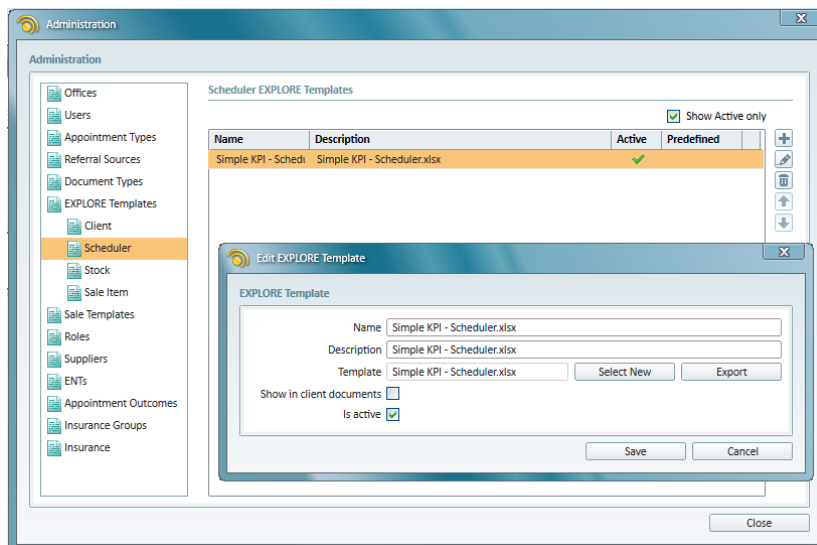
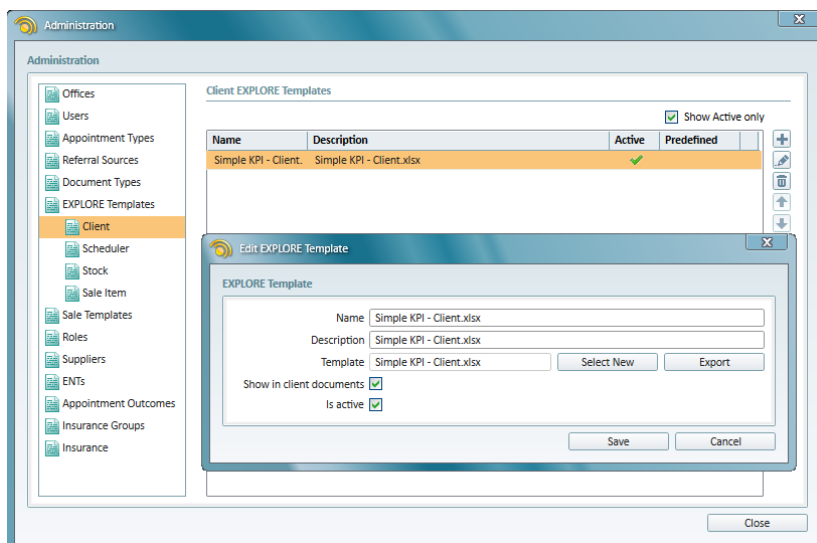

## What's New in Strato 1.8.0.0

---

The **Client creation date** is now a search parameter in the Client EXPLORE; consequently, you can find all 'new' clients in a certain date interval.

Client EXPLORE

Client Data

Last Name

SS Number

Gender  
 Not defined  Male  Female

Age  
From to

Birthday  
From To

Status

Creation Date

Absolute Dates  
From 01-01-2015 To 31-12-2015

Relative Dates  
Last Days Next Days

Include today

The **Warranty Exp. Date** is now a search parameter in the Sale Item EXPLORE; consequently you can find articles with Warranty Exp. Date within a certain date range (and clients who have such articles).

Weekly

Client EXPLORE

Scheduler EXPLORE

Article EXPLORE

Sale Item EXPLORE

Stock Item EXPLORE

Delivery Item

Last modified by

Status

Total Price  
From To

Serial Number

Warranty exp. date

Absolute Dates  
From 01-03-2016 To 31-03-2016

Relative Dates  
Last Days Next Days

Include today

## 6. Statistics Changes

### 6.1 KPI Excel documents

Nearly all Strato data can be used for statistics and KPIs (e.g. to be used in Excel). Strato has some pre-defined templates, and you can add more customised templates by yourself.

You can now export more data, e.g. for Excel analysts. An example below shows the number of hearing instruments sold per a Strato user – and the Average Sales Price. Another KPI can display the number of new customers per month in a certain date range.

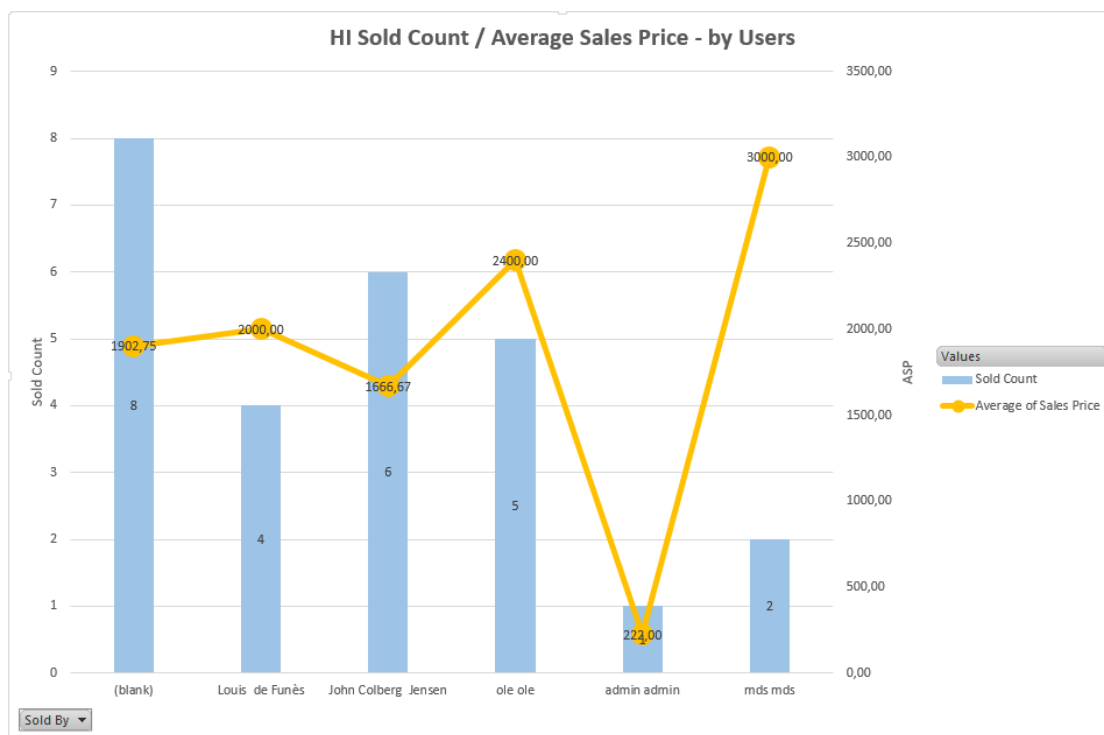

## 7. Calendar View

There are now four options for calendar views: Day, Week, Work week (Monday to Friday), and Month.

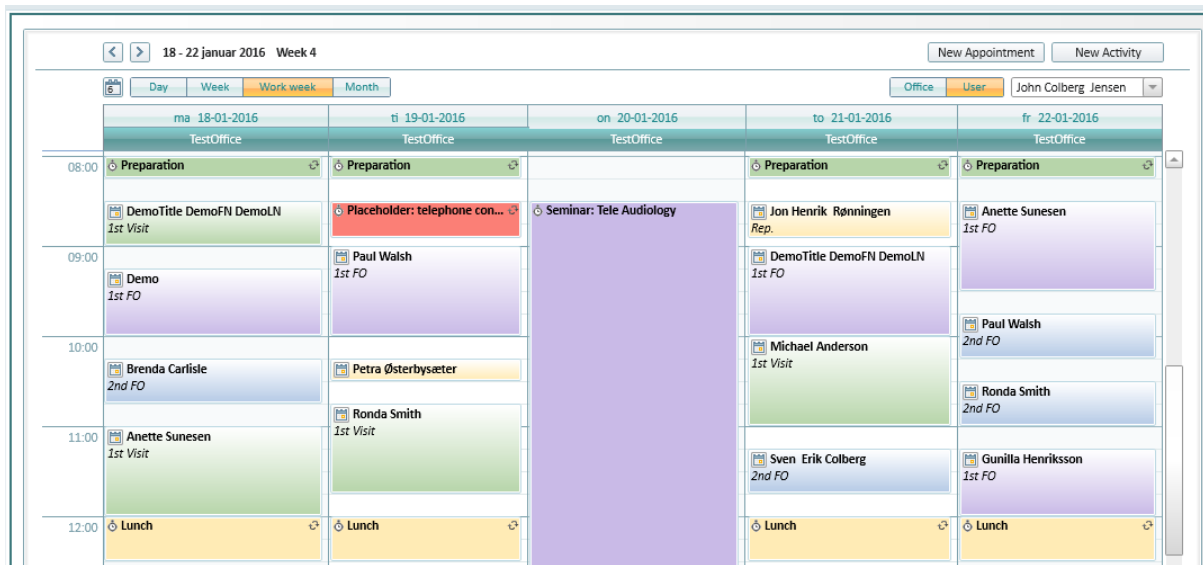

## 8. E-mail Addresses Modifications

You can now enter E-mail addresses of up to 50 characters (earlier versions of Strato only allowed E-mail addresses of maximum 30 characters).

## 9. Additional Information

For further information, please contact [stratosales@auditdata.com](mailto:stratosales@auditdata.com) or visit [www.auditdata.com](http://www.auditdata.com).